

# Patient Medical Billing Map for Pfizer Oncology Injectable and Infusion Medicines

Together, you and your doctor will decide which treatment is right for you. Work with the office staff to understand your medical insurance coverage, treatment benefits, and costs. If you are prescribed a Pfizer Oncology medicine for outpatient use, see below to help better navigate your treatment coverage and billing process.

Follow the path that matches your coverage type:

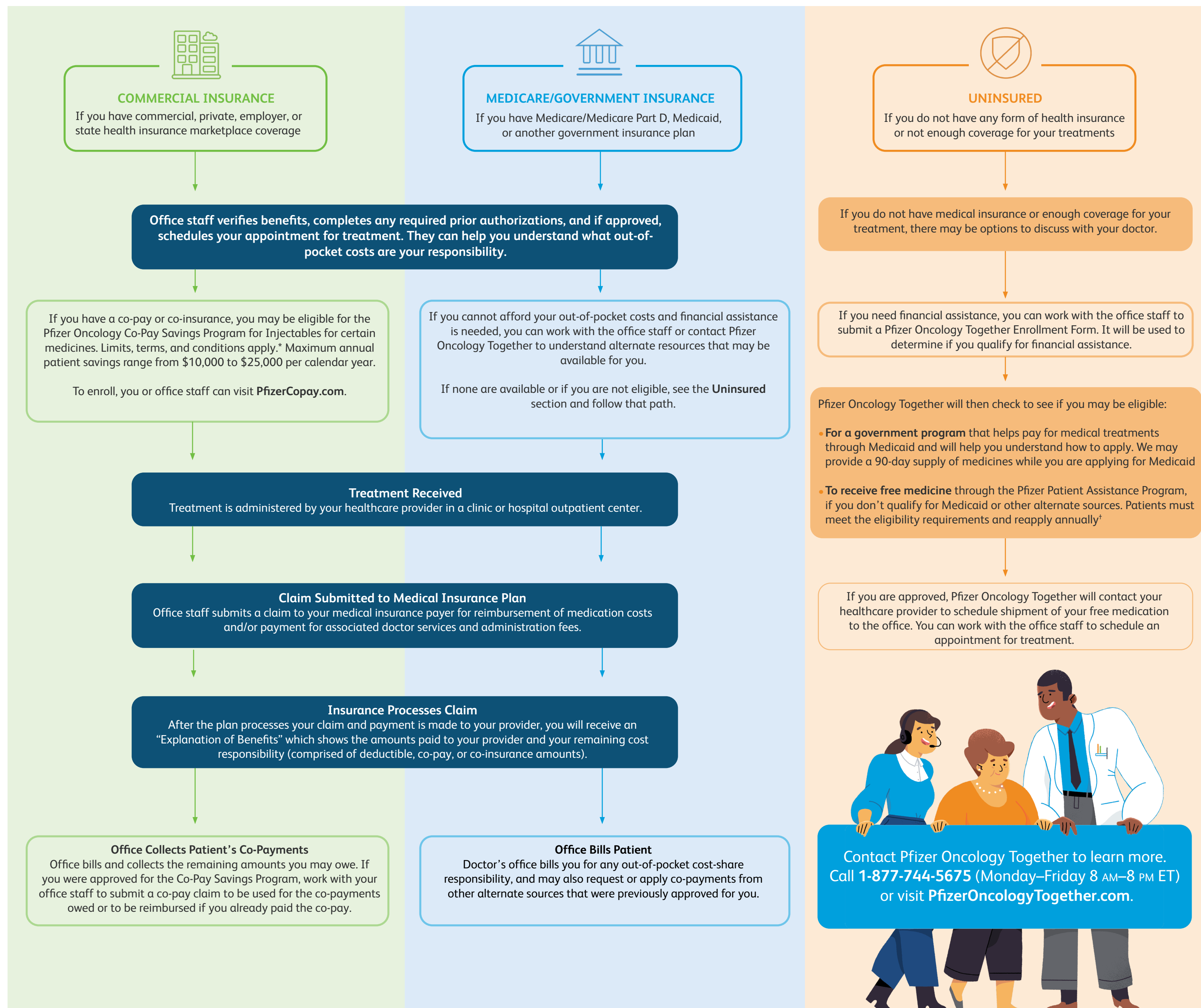

\*Patients are not eligible to use this offer if they are enrolled in a state or federally funded insurance program, including but not limited to Medicare, Medicaid, TRICARE, Veterans Affairs health care, a state prescription drug assistance program, or the Government Health Insurance Plan available in Puerto Rico. Maximum annual patient savings range from \$10,000 to \$25,000. This offer is not health insurance. No membership fees apply. Pfizer reserves the right to rescind, revoke, or amend this offer without notice. For full Terms and Conditions, please see [PfizerCoplay.com/TC](https://PfizerCoplay.com/TC). For any questions, please call 1-877-744-5675, or write: Pfizer Oncology Together Co-Pay Savings Program for Injectables, P.O. Box 220366, Charlotte, NC 28222.

†The Pfizer Patient Assistance Program is a joint program of Pfizer Inc. and the Pfizer Patient Assistance Foundation™. The Pfizer Patient Assistance Foundation is a separate legal entity from Pfizer Inc., with distinct legal restrictions.